



# Sahtu Land and Water Board

## Public Information Session

Tony Morris  
Regulatory Specialist  
Sahtu Land and Water  
Board  
(SLWB)

Ian Brown  
Regulatory Specialist  
Sahtu Land and Water  
Board  
(SLWB)



# Public Information Session

Today's presentation:

- Review Land Claim/Co-management system
- Roles of different Boards
- SLWB Role/Authority
- Regulatory Process
- SLWB Permits/Licences
- Enforcement/Closure
- Oil and Gas Exploration Plans
- Online Resources



# What is Co-management?

Co-management is a system that recognizes the traditional knowledge of Sahtu residents and gives them the right to participate in decision making.

In terms of the various established resource and regulatory Boards, co-management means a system of resource management that considers environmental, economic, and social concerns from Aboriginal, territorial, and federal levels of government.

Sahtu Dene and Metis  
Comprehensive Land Claim  
Agreement 1993

Mackenzie Valley Resource  
Management Act (MVRMA)  
1998

Sahtu Renewable  
Resources Board  
(SRRB)

Sahtu Land Use  
Planning Board  
(SLUPB)

Sahtu Land and  
Water Board  
(SLWB)

Members on Each Board: 50% nominated by Sahtu Secretariat  
Incorporated (SSI), 50% Government nominated. Chair of each Board  
appointed by nominated members.

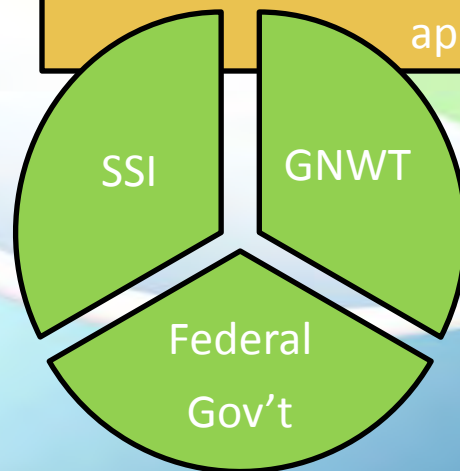

Note: For more complicated or transboundary  
projects, assessment or regulatory approval may be  
done by the Mackenzie Valley Land and Water Board  
(MVLWB) or the Mackenzie Valley Environmental  
Impact Review Board (MVEIRB)



# Co-management Boards

## Roles and Responsibilities

Wildlife and Forestry		Sahtu Renewable Resources Board
Fisheries		Sahtu Renewable Resources Board
Environmental Assessment		Mackenzie Valley Environmental Impact Review Board
Water Licences		Sahtu Land and Water Board
Land Use Permits		Sahtu Land and Water Board
Land Use Planning		Sahtu Land Use Planning Board

# Surface and Subsurface Lands of the Sahtu Settlement Area

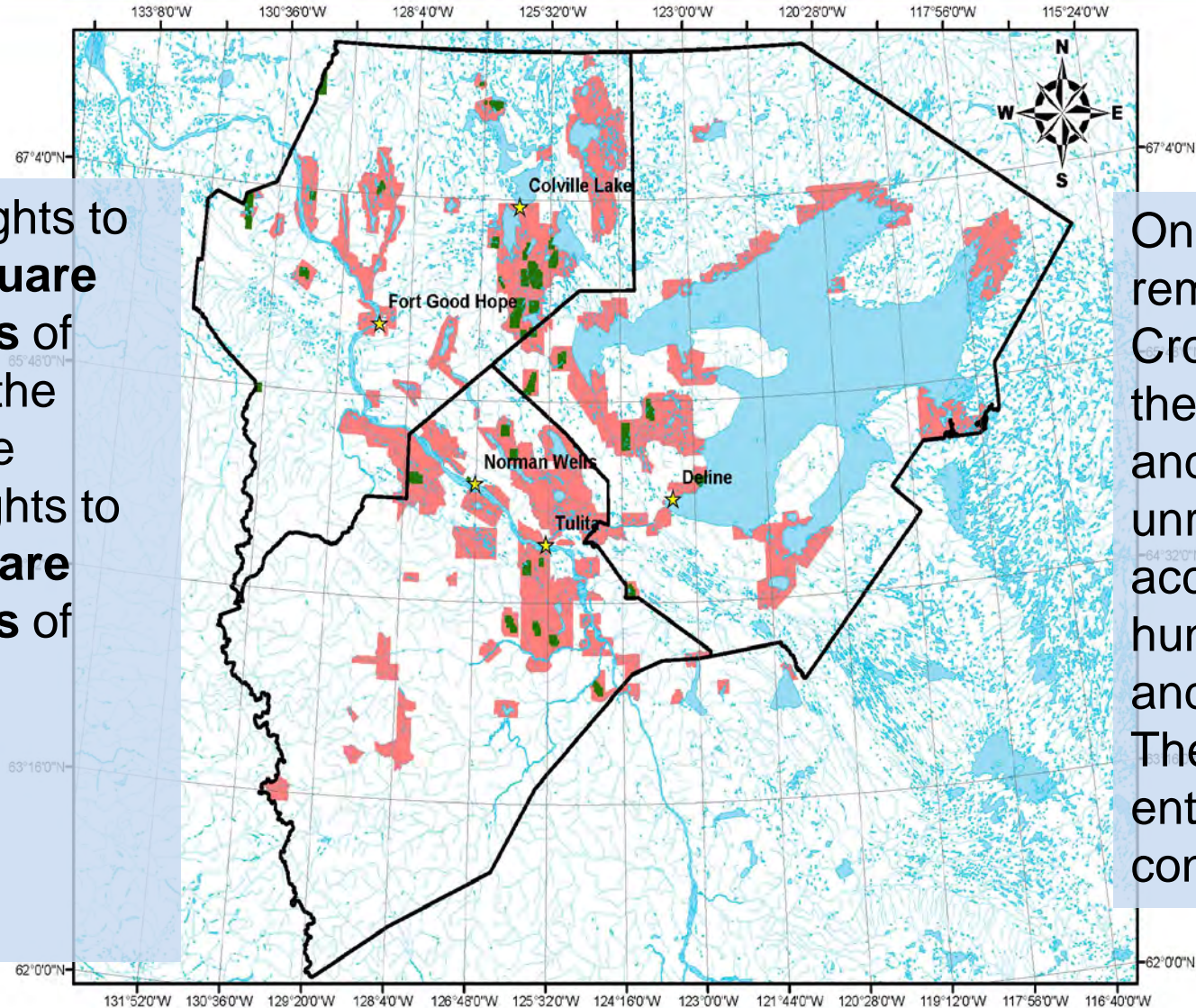

■ Sahtu Surface Rights  
■ Sahtu Subsurface Rights

150 75 0 150  
 Kilometres

For illustration purposes only.  
 Not a legal document.

Sahtu Land and Water Board  
 Box 1  
 Fort Good Hope, NT X0E 0H0  
 (867) 598-2413

January 28, 2011



On the remaining Crown Land, the Sahtu Dene and Metis have unrestricted access to hunting, fishing, and trapping. They are also entitled to consultation.

Surface rights to **39,624 square kilometres** of land, and the subsurface mineral rights to **1,813 square kilometres** of land.





# SLWB Role

- Regulate the use of land and water, and the deposit of waste so as to provide for the conservation, development, and utilization of land and water for the benefit of residents.
- Acts as an Administrative Tribunal for decisions by;
  - Collecting evidence (review process)
  - Seeking clarification on issues
  - Board members making decisions on applications



# Community Engagement

There are many opportunities for public involvement in land and water use decisions **before and after the SLWB is involved.**

- 1) **Land Leases:** *before SLWB involvement*
- 2) **Access/Benefits Agreements:** *before SLWB involvement*
- 3) **Permit/Licence:** *requirement of SLWB for a complete application*
- 4) **Monitoring:** *during terms of permit/licence*





# Regulatory Process

Authority is granted to the SLWB to issue, amend, renew, or cancel Land Use Permits and Water Licences on Crown, Private, and Settlement Lands.

## Land Use Permitting

- ❖ *Mackenzie Valley Resource Management Act*
- ❖ *Mackenzie Valley Land Use Regulations*

## Water Licencing

- ❖ *Northwest Territories Waters Act*
- ❖ *Northwest Territories Waters Regulations*



# Regulatory Process Continued

Phase 1: Application

Phase 2: Review

Phase 3: Decision



# Phase 1: Application

(1) Applicant acquires permission for use of land, carries out community engagement, environmental protection plan, etc

(2) Application checked for completeness

Deemed Incomplete

More information requested

Information Provided

Deemed Complete

# Phase 2: Review





## Phase 2: Review

Application sent to review organizations for comment ★



Proponent responds to comments



Preliminary Screening completed to identify environmental impacts or concerns ★



Local Hearing (If required by the Board, mandatory Type A Water Licence) ★



No concerns and no hearing



## Phase 3: Decision

★ -At these stages certain review organizations can refer the application to MVEIRB for EA.



# Review Organizations

**Distribution List depends on type of application (water or land) and district within the Sahtu. Typical list is as followed:**

- SLWB Board Members
- Deline District/Council
- Tulita District/Councils
- K'asho Got'ine District/ Councils

- SSI
- SLUPB
- SRRB
- Local Renewable Resource Councils

- MVEIRB
- MVLWB
- MACA
- ENR
- DOT
- ITI
- Department of Health and Social Services

- AANDC
- Transport Canada
- National Energy Board
- Environment Canada
- Fisheries and Oceans Canada



## Phase 3: Decision

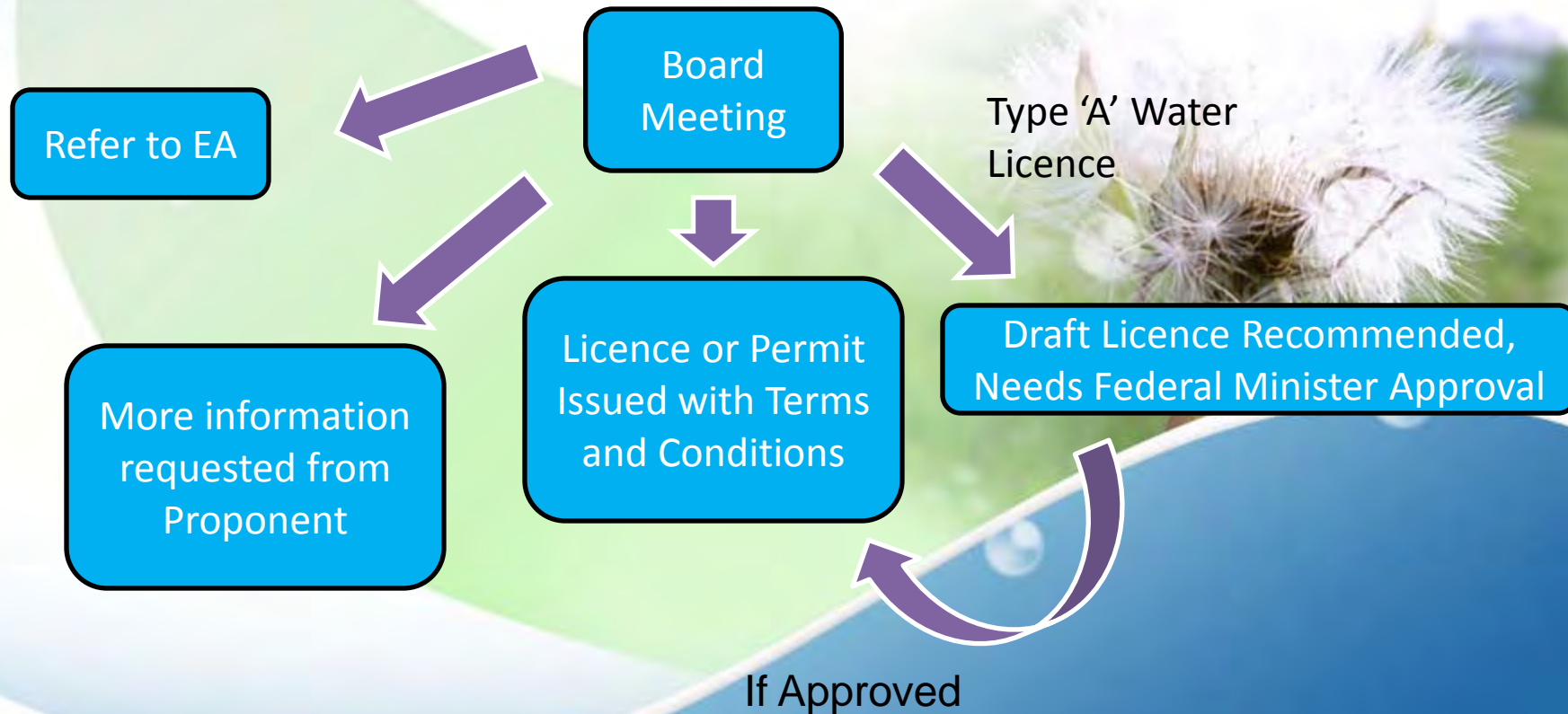





# Application Timelines

Land Use Permits	Water Licences
<p>After receiving an application the Board has <b>10 days (including weekends)</b> to deem an application <b>complete</b>.</p>	<p>There are <b>no</b> timelines for dealing with water licences in the <i>NWT Waters Act Regulations</i>.</p>
<p><b>42 days:</b> gather comments from reviewers, hold a hearing (if required), refer to MVEIRB, issue or reject the application.</p>	<p>If applying for both a Land Use Permit and Water Licence together, the SLWB uses the <b>42 day</b> time period. This ensures the same start and end dates.</p>



# Application Components

**Components of a complete application;**

- **Application Forms (Water Licence and Land Use Permit)**
- **Maps**
- **Environmental Protection Plan**
- **Public Consultation Record**
- **Traditional Environmental Knowledge Study**
- **Access rights and agreement (just signature page)**
- **Emergency Response Plan**
- **Spill Contingency Plan**
- **Waste Management Plan**
- **Equipment List**
- **Fees**



# Issuance

When the Board issues a Land Use Permit or Water Licence it includes;

- Permit or Licence (start date, expiry date)
- Terms and Conditions (what they can and cannot do, or how?)
- Reasons for Decision



## SAHTU Land & Water Board Land Use Permit

Permit Class	Type A Land Use Permit	Permit No.	S12A-001
--------------	------------------------	------------	----------

Subject to the Mackenzie Valley Land Use Regulations and the terms and conditions in this permit, authority is hereby granted to:

MGM Energy Corp.

Permittee

To proceed with the land use operation described in the application of:

Signature: Nancy Dilts	Date: April 25, 2012
Type of Land Use Operations: Oil and Gas Drilling	
Location: Drilling area located approximately 7 to 15 km south of the Hamlet of Tulita, NT.	

This permit may be assigned, extended, discontinued, suspended or cancelled pursuant to the Mackenzie Valley Land Use Regulations.

Dated at: Fort Good Hope, NWT This 24th Day of July Year 2012

Witness \_\_\_\_\_

Larry Wallace (Chairman)  
**SAHTU Land & Water Board**

Commencement Date: July 24, 2012 Expiry Date: July 23, 2017

### NOTE

IT IS A CONDITION OF THIS PERMIT THAT THE PERMITTEE COMPLY WITH THE PROVISIONS OF THE MACKENZIE VALLEY RESOURCE MANAGEMENT ACT AND REGULATIONS AND THE TERMS AND CONDITIONS SET OUT HEREIN. A FAILURE TO COMPLY MAY RESULT IN SUSPENSION OR CANCELLATION OF THIS PERMIT BY THE BOARD.

THIS PERMIT SHALL BE POSTED OR BE AVAILABLE ON SITE.

If you have any questions please call the SAHTU Land & Water Board at  
(867) 598-2413





# Terms and Conditions

**Terms and Conditions are where the Board can incorporate mitigation measures or address reviewer concerns best.**

Land Use Permits, Section 26 of the <i>MVLUR</i>	Water Licences, Section 15 of the <i>NWTWA</i>
<ul style="list-style-type: none"><li>•Locations that can be used</li><li>•Times of year</li><li>•Types and size of equipment</li><li>•Methods and techniques used</li><li>•Use, handling of toxic material</li><li>•Protection of wildlife habitat and fish habitat</li><li>•Restoration of lands</li></ul>	<ul style="list-style-type: none"><li>•Manner of use of water</li><li>•Quantities and concentrations of wastes to be deposited into waters</li><li>•How waste may be deposited</li><li>•Studies to be undertaken</li><li>•Abandonment conditions</li></ul>



# Enforcement

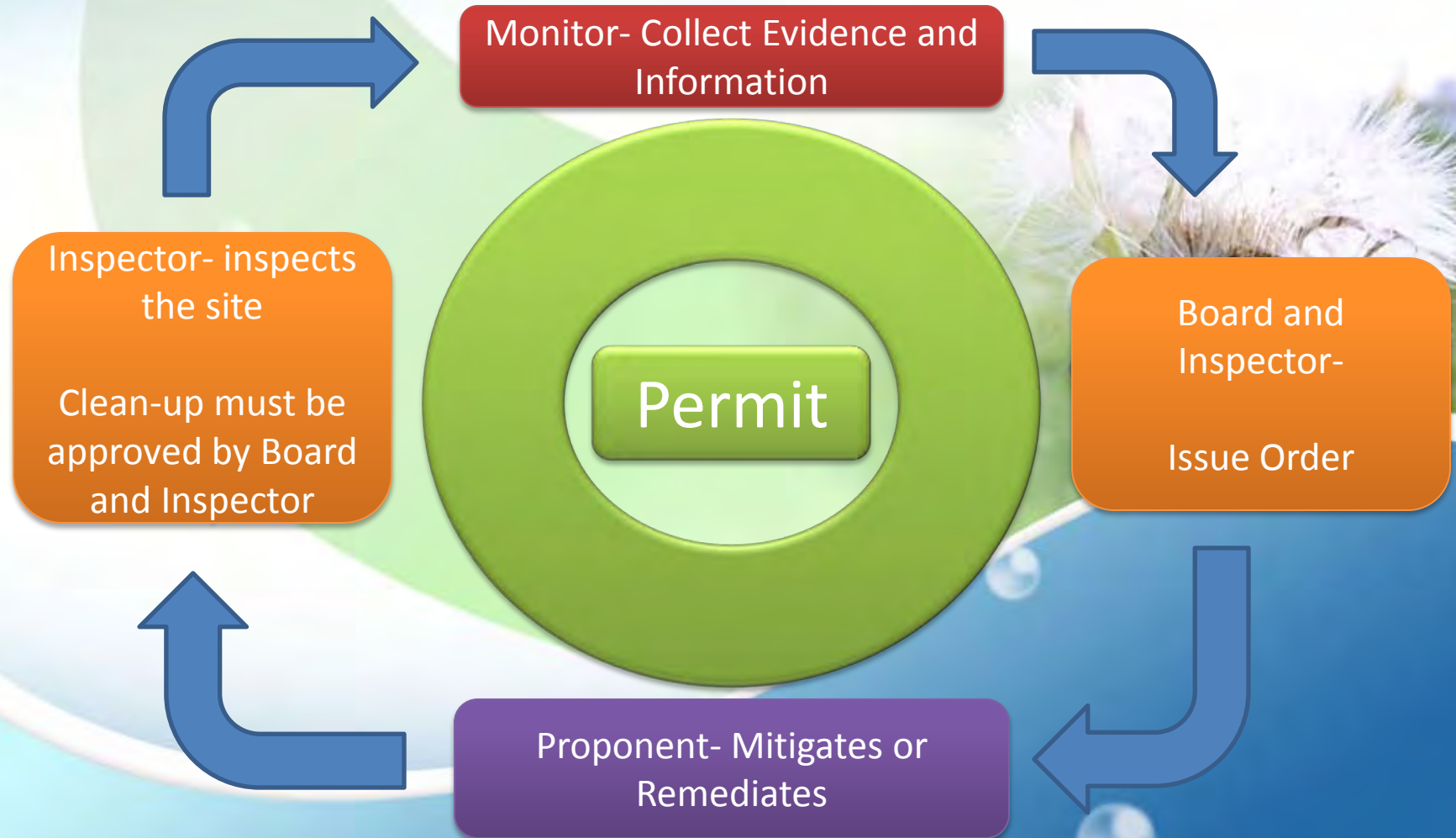



# Closure and Reclamation

Permits stay open until site has been cleaned up or restored to a natural state.

Companies are financially responsible until the Permit is closed.

Final Clearance: (closing of the Permit) requires the inspector and the Board to agree.

Security: is money taken by the Board from the company to ensure clean up is done.





# Questions???

....Up Next.....SLWB Files, Oil and Gas Exploration Plans,  
Online Resources



# SLWB Files

Active SLWB FILES						
	Oil and Gas	Mineral Exploration	Municipal	Roads	Other	Total
Active Permits	4	7	0	1	3	15
Active Licences	5	0	4	2	2	13
Active (Both)	9	0	0	1	1	11
Total	18	7	4	4	6	39

Note: (Both) means a Land Use Permit and Water Licence that are associated together.



# SLWB Files

Expired SLWB FILES						
	Oil and Gas	Mineral Exploration	Municipal	Roads	Other	Total
Expired Permits	7	5	0	1	0	13
Expired (Both)	21	0	0	4	0	25
Total	28	5	0	5	0	38

Expired files stay open until final cleanup and site restoration is completed.

Note: (Both) means a Land Use Permit and Water Licence that are associated together. There are no expired Licences needing any further information or work.



# Oil and Gas Exploration Plans

## **Winter 2011-2012**

- Husky- 3D Seismic, drilled 2 wells.
- Explor-2D Seismic.

## **Summer 2012**

- Husky- research (water quality/quantity, wildlife, vegetation, permafrost).
- Conoco- research (similar to Husky).
- MGM- scouting for proposed winter work.

## **Winter 2012-2013**

- MGM- will drill 1 vertical well under permit S12A-001, licence S12L1-001.
- Conoco- will drill two vertical wells, surface casing for a third and 15 groundwater monitoring wells under S12A-005/S12L1-005.
- Husky- re-enter 2 vertical wells S11A-003/S11L1-003, construct all season road S12F-007/S12L8-007, and conduct a groundwater investigation program S12X-006.
- Explor- 2D Seismic, amendment to S11B-004.



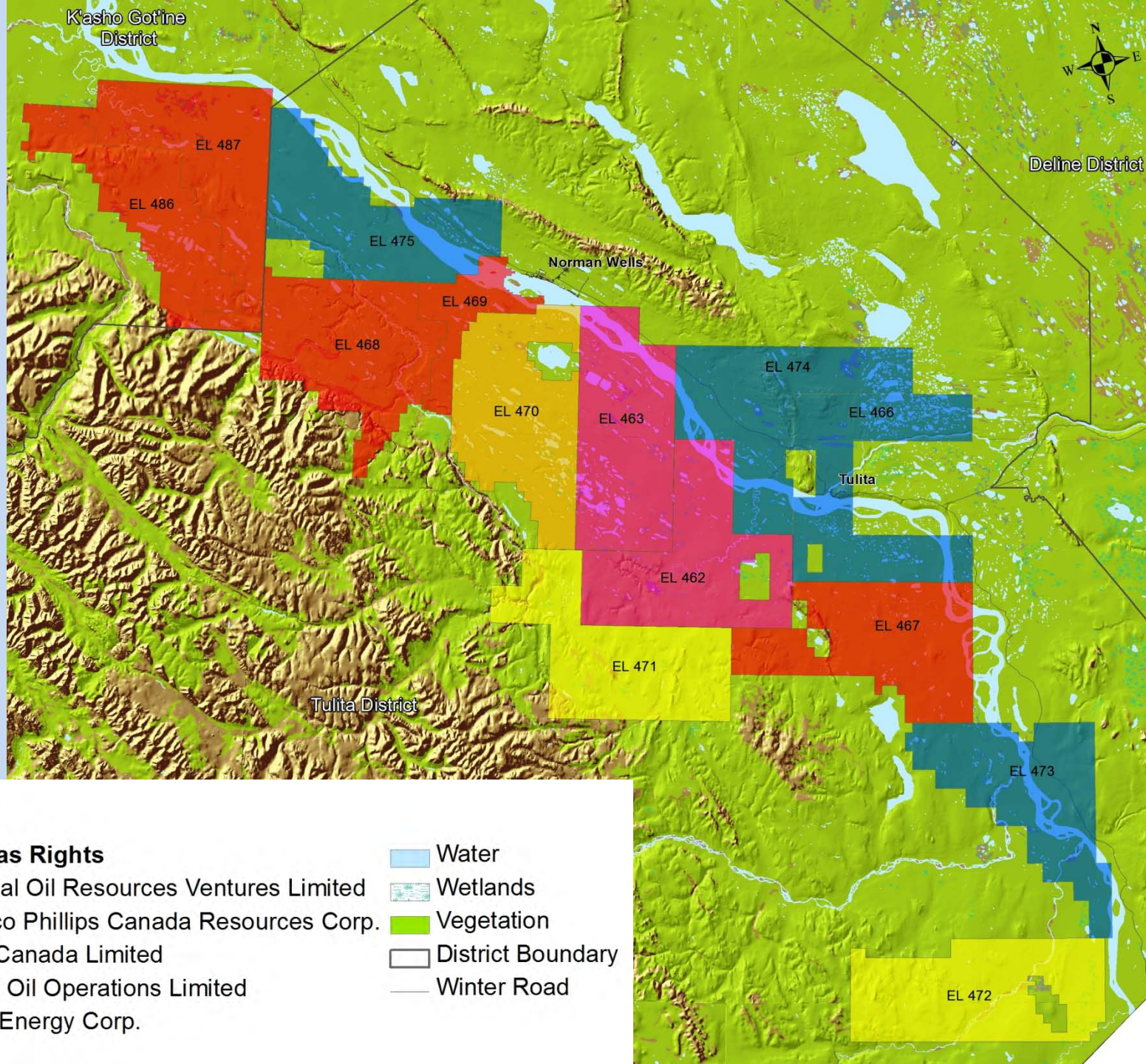

**Legend**









**Oil and Gas Rights**

- Imperial Oil Resources Ventures Limited
- Conoco Phillips Canada Resources Corp.
- Shell Canada Limited
- Husky Oil Operations Limited
- MGM Energy Corp.

- Water
- Wetlands
- Vegetation
- District Boundary
- Winter Road



# Legend

-  Oil Well
-  Camp
-  Storage Area
-  Staging Area
-  Security
-  Helipad
-  Airstrip
-  Water Source
-  Site Access

-  Husky 3D Seismic
-  Explor 2D 5.5m Seismic
-  Explor 2D 1.5m Seismic
-  Sahtu Surface Rights
-  Sahtu Subsurface Rights
-  Water
-  Wetlands
-  Vegetation

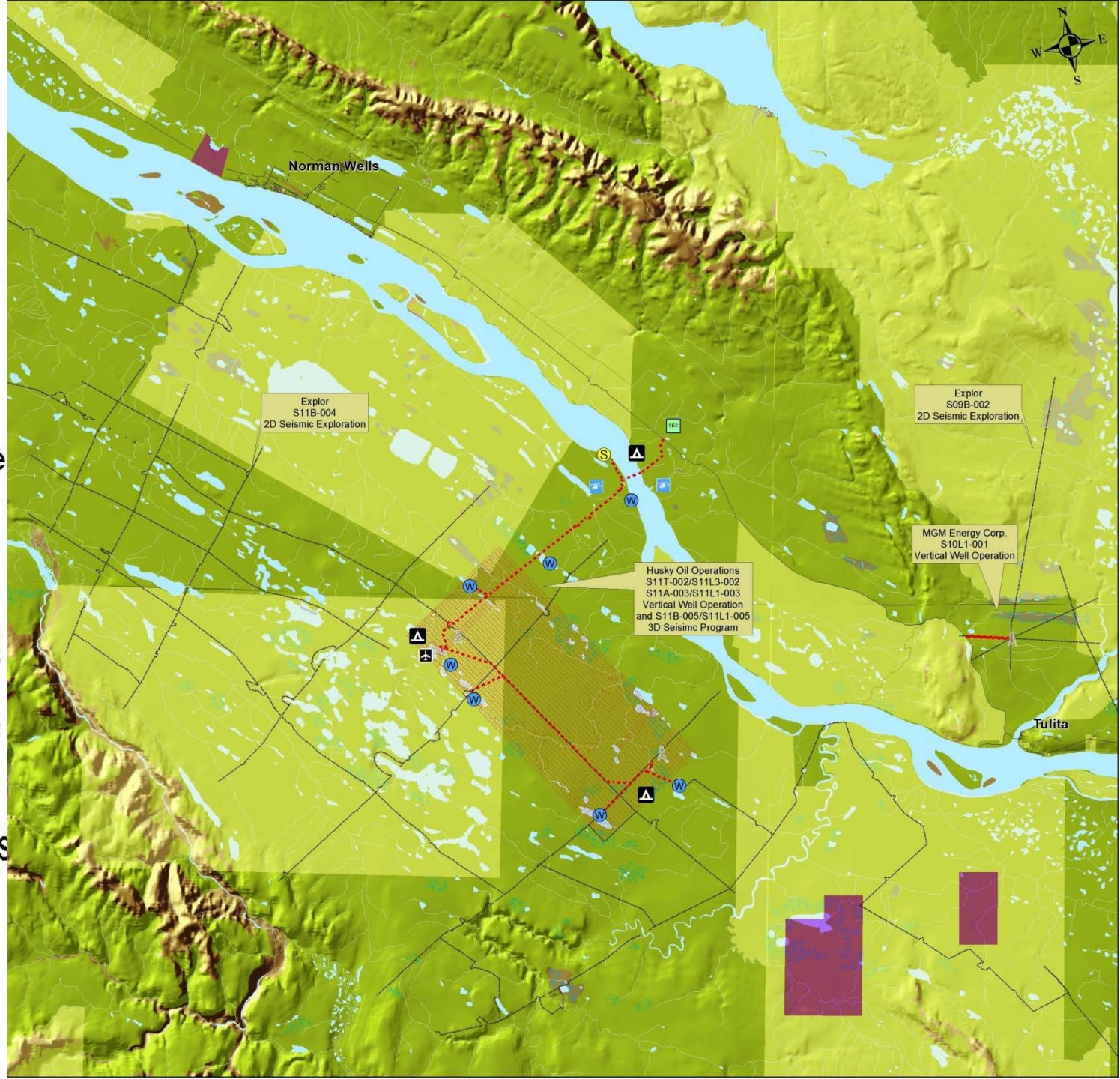



# Legend

- Oil Well
- Quarry
- Camp
- Large Water Monitoring Well Pad
- Small Water Monitoring Well Pad
- Storage Area
- Staging Area
- Security
- Helipad
- Airstrip
- Water Source
- Access

- Existing Oil Well
- Existing Camp
- Existing Helipad
- Existing Airstrip
- Existing Site Access
- MGM Oil Rights
- Conoco Oil Rights
- Husky Oil Rights
- Water
- Wetlands
- Vegetation

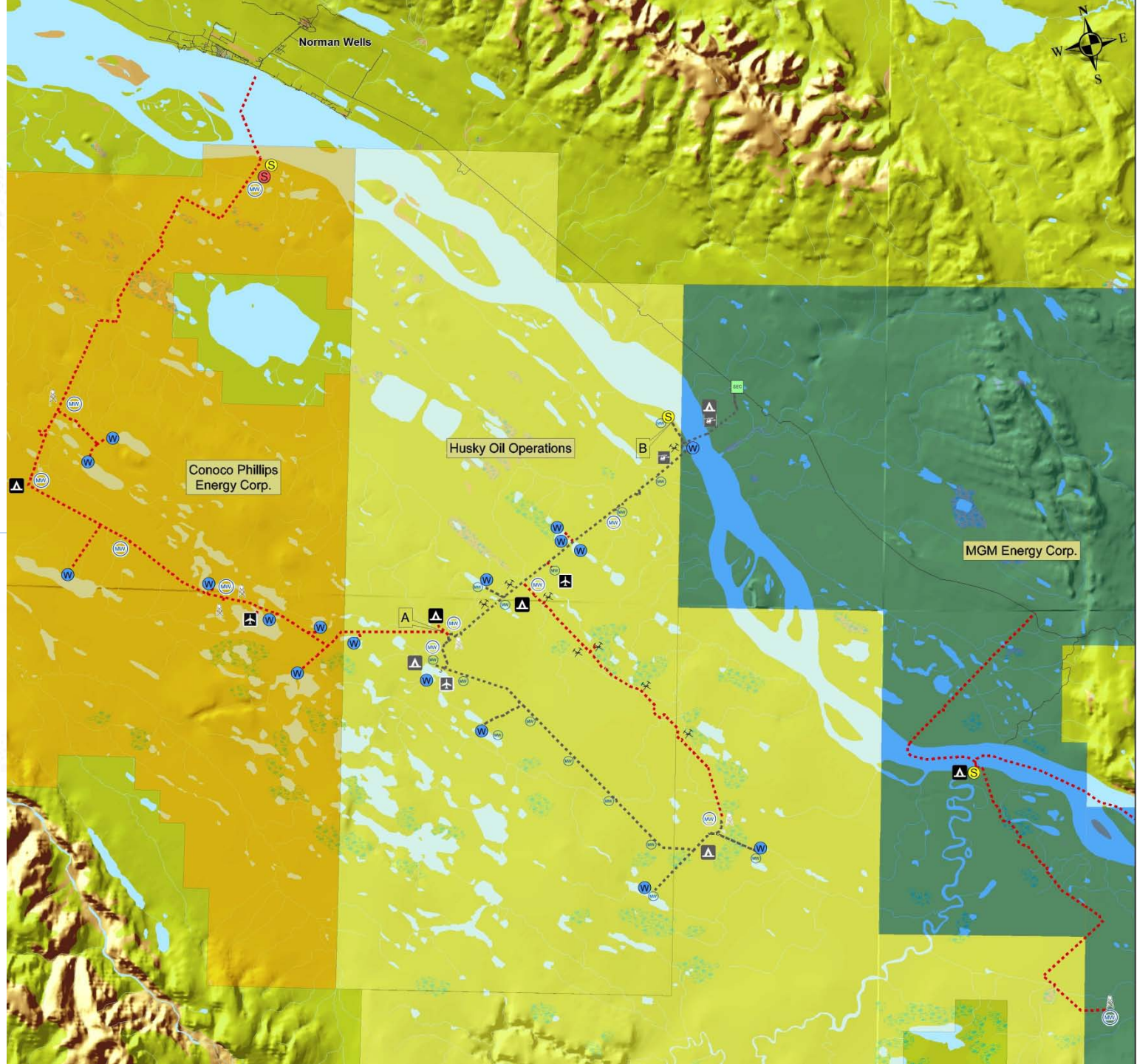



# Where to Look?

- SLWB Website....[www.slwb.com](http://www.slwb.com)
- Online Registry....access from website
- Online Review System....access from website





**SAHTU**  
LAND AND WATER BOARD

[Go to Registry](#)

[Online Review System](#)

[Home](#)

[Co-Management](#)

[Our Board](#)

[Regulatory Process](#)

[Current Initiatives](#)

[Calendar of Events](#)

[Resources](#)

[Contacts](#)

[Apply for Permit /  
Licence](#)



 **STAY UPDATED**

## News

[All News](#)

### [Oil and Gas Activity Map Series](#)

The Sahtu Land and Water Board has created a series of maps in relation to the 13 oil and gas exploration licences in the Tulita and K'asho Got'ine Districts. These maps identify which company holds each exploration licence, exploration work conducted back to 2010, as well as upcoming development for the winter of 2012-2013. These maps will be updated yearly to reflect the level of oil and gas exploration in the Sahtu. Visit the Presentations and Maps tab under Resources, or [click here](#).

### [Updated Community Engagement and Board Consultation Policy](#)

The Land and Water Boards of the Mackenzie Valley have completed, and are pleased to present, a complete review of the draft policy and framework related to community engagement and Board consultation under the Mackenzie Valley Resource Management Act (MVRMA).

The Board has released three documents: (1) *Draft Community Engagement and Board Consultation Policy*; (2) *Draft Community Engagement Guidelines for Applicants and Holders of Water Licences and Land Use Permits*; and (3) *Draft Reference Bulletin: Procedural Framework for Addressing the Adequacy of Crown Consultation*.

These documents and a reviewer's guide to key changes to the package may be found at <http://mvlwb.com/current-initiatives/working-groups>

Please send your comments to Sarah Elsasser, [selsasser@wlwb.ca](mailto:selsasser@wlwb.ca), by November 19, 2012.

### [MVLWB September Newsletter](#)

The September [Newsletter of the Land and Water Boards of the Mackenzie Valley](#) is now available. This edition's content:

- Geothermal Gets Green Light
- Farewell to GLWB Executive Director Robert Alexie
- New Oil and Gas Exploration Licences Issued
- Licence for Operation Nabok
- Sahtu Land and Water Board Prepares for Oil and Gas Exploration

- Public Hearing 101
- Rivers to Oceans Day

**[www.slwb.com](http://www.slwb.com)**

Click here  
for Online  
Registry

Click here  
for Online  
Review  
System

# Sahtu Land and Water Board - Online Registry

Mackenzie Valley Land and Water Board | Wek'eezhii Land and Water Board | Sahtu Land and Water Board | Gwich'in Land and Water Board |

## AANDC - Contaminants and Remediation Directorate

S09D-001	AANDC - Contaminants and Remediation Directorate
S09L8-001	AANDC - Contaminants and Remediation Directorate
S06D-004	AANDC - Contaminants and Remediation Directorate

S09D-001 - AANDC - Contaminants and Remediation Directorate  
Deline District - Mining Exploration - Mine Shaft (D) - B

### Map it

Project:

The Land Use permit application is being submitted in support of the remediation activities required to cleanup the abandoned Silver Bear Mines (made up of five sites that include Terra, Northrim, Norex, Graham Vein and Smallwood mine sites), the abandoned El Bonanza Mine (made up of the El Bonanza and Bonanza mine sites), abandoned Contact Lake Mine and the abandoned Sawmill Bay site. The purpose of the remediation project is to reduce the environmental impacts associated with these contaminated sites which will result in an overall positive impact on the environment.

Status:

Expiry: 25/07/2015

## Aboriginal Engineering Ltd.

PNR-08-004	Aboriginal Engineering Ltd.
S08T-004	Aboriginal Engineering Ltd.

## Alaska Gas Producers

PNR-01-003	Alaska Gas Producers
------------	----------------------

## Alberta Star Development Corporation

S07C-008	Alberta Star Development Corporation
S05C-012	Alberta Star Development Corporation
S05C-002	Alberta Star Development Corporation

Name	File Size	Date	Added
------	-----------	------	-------

### 1. Permit - Licence - Other Issuances

### All Issuances

S09D-001 - Land Use Permit - Jul 26\_10.pdf

### 2. Initial Application

### Application and Related Docs

S09D-001 - Application - Site Maps - Feb 24\_09.pdf

S09D-001 - Memo - Contact Lake - Backfilling by Perimeter Blasting SRK - Mar-07\_08.pdf

S09D-001 - Application - Feb 24\_09.pdf

S09D-001 - Application - Additional Information Requested by SLWB - May 25\_10.pdf

S09D-001 - Staff Report 1 - Application Update - May 28\_09.pdf

S09D-001 - Staff Report 3 - Application Update - Jul 12\_10.pdf

### Consultation and Reviews

S09D-001 - Summary of Review Comments - May 29\_09.pdf

S09D-001 - Summary of Review Comments - Additional Information - Jul 05\_10.pdf

S09D-001 - Review Comment from Canadian Nuclear Safety Commission - May 15\_09.pdf

S09D-001 - Review Comment from Deline First Nation - Jun 16\_09.pdf

S09D-001 - Review Comment - Additional Information - from Deline Land Corp - Jun 16\_09.pdf

S09D-001 - Review Comment from Deline Land Corp - May 22\_09.pdf

S09D-001 - Review Comment from Dept. of Health and Social Service - May 22\_09.pdf

S09D-001 - Review Comment from DFO to INAC - Jan 26\_07.pdf

S09D-001 - Review Comment - Additional Information - from DFO - Jul 02\_10.pdf

S09D-001 - Review Comment from DFO - May 15\_09.pdf

S09D-001 - Review Comment - Additional Information - from Canadian Nuclear Safety Commission - Jul 02\_10.pdf

S09D-001 - Review Comment - Additional Information - from ENR, YK - Jul 02\_10.pdf

S09D-001 - Review Comment from ENR, YK - May 15\_09.pdf

S09D-001 - Review Comment - Additional Information - from Environment Canada - Jul 02\_10.pdf

Along the left you will find all of our files by company.

# Water Board - Online Registry

Vek'eezhii Land and Water Board | Sahtu Land and Water Board | Gwich'in Land and Water Board |

S03L1-001 - Imperial Oil Resources Ltd.  
Norman Wells - Industrial (L1) - A  
**Map it**  
Project:  
To withdraw 3,500,000 m3 of water per year from the Mackenzie River for process cooling and injection into the oil reservoir.  
Status:  
Type A License Issued August 30, 2004 <br>Amended Terms and Conditions June 12 2006  
Expiry: 29/08/2014

Name	File Size	Date	Added
<b>1. Permit - Licence - Other Issuances</b>			
<b>All Issuances</b>			
S03L1-001 - Water Licence - Aug 30_04.pdf	1893853	30/06/2003	08/06/2010
S03L1-001 - Water Licence Approval from Minister - Aug 19_04.pdf	44207	24/04/2012	24/04/2012
<b>2. Initial Application</b>			
<b>Application and Related Docs</b>			
S03L1-001 - Staff Report 1 - Water Licence Renewal - Apr 15_04.pdf	1938716	15/04/2004	14/06/2010
S03L1-001 - Staff Report 2 - Water Licence Renewal - May 04_04.pdf	1981729	04/05/2004	14/06/2010
S03L1-001 - Staff Report 3 - Water Licence Renewal - Jul 12_04.pdf	881887	12/07/2004	14/06/2010
S03L1-001 - Project Description and Environmental Protection Plan Jan 2008 - Feb 21_08.pdf	1599805	19/04/2012	19/04/2012
S03L1-001 - Compliance Record for Licence Renewal - Sept 24_03.pdf	472471	20/04/2012	20/04/2012
S03L1-001 - Environmental Update Literature Review - Sept 24_03.pdf	2569873	20/04/2012	20/04/2012
S03L1-001 - Operational Changes - Sept 24_03.pdf	2569873	20/04/2012	20/04/2012
S03L1-001 - Water Licence Changes Requested by Imperial Oil 2004 - Sept 24_03.pdf	472625	24/04/2012	24/04/2012
S03L1-001 - Additional Information Requested by SLWB - Aug 27_03.pdf	3669873	27/04/2012	27/04/2012
S03L1-001 - Pipeline Bundles Under the Mackenzie River - Norman Wells - July 16_12.pdf	10496	16/07/2012	16/07/2012
<b>Consultation and Reviews</b>			
S03L1-001 - Community Consultation Review - Feb 25_03.pdf	1215898	20/04/2012	20/04/2012
S03L1-001 - Review Comments from Town of Norman Wells - Jan 21_04.pdf	80804	20/04/2012	20/04/2012
S03L1-001 - Review Comments from Deline Band Council - Nov 25_03.pdf	33964	20/04/2012	20/04/2012
<b>5. Reports and Studies</b>			
<b>Annual Reports</b>			
S03L1-001 - Annual Water Use Report 2011 - Mar 30_12.pdf	247357	30/03/2012	11/04/2012
S03L1-001 - Annual Water Use Report 2010 - Apr 4_11.pdf	2093025	04/04/2011	16/04/2012
S03L1-001 - Annual Water Use Report 2009 - Apr 6_10.pdf	2585613	06/04/2010	16/04/2012
S03L1-001 - Mackenzie River Breakup Report 2009 - Nov 02_09.pdf	2014015	02/11/2009	16/04/2012
S03L1-001 - Mackenzie River Breakup Report 2010 - Nov 05_10.pdf	4409642	05/11/2010	16/04/2012
S03L1-001 - Mackenzie River Breakup Report 2011 - Nov 04_11.pdf	5677172	04/11/2011	16/04/2012
S03L1-001 - Annual Water Use Report 2006 - May 27_07.pdf	5693299	27/05/2007	26/04/2012
S03L1-001 - Annual Water Use Report 2007 - Mar 31_08.pdf	1247375	31/03/2008	26/04/2012
S03L1-001 - Annual Water Use Report 2008 - Mar 31_09.pdf	2438861	31/03/2009	26/04/2012
S03L1-001 - Annual Water Use Report 2004 - May 31_05.pdf	1167086	31/05/2005	26/04/2012

Once you find the file you want, you can read:

- Licence or Permit
- Application
- Staff Report (good summary)
- Review comments
- Inspection Reports
- Annual Reports

•.....many more things.





# SLWB File Naming

**S 1 2 A – 0 0 5** Land Use Permit

**S 1 2 L 1 - 0 0 5** Water Licence

Note: There could be an L for a Land Use Permit, but if there is a number right after the L, it is a Water Licence.

Water Licence Category  
Stands for Licence

Indicates what number of Permit  
or Licence for that year

Category of Land Use Permit

Year application received

Stands for Sahtu



[User Manual for Online Comment System](#)

### Sahtu Land and Water Board (SLWB) Items for Review

This page contains links to items currently under review by the Land and Water Board. By selecting the links below, reviewers can enter and submit comments, proponents can respond to comments, and Board Staff can provide responses related to the items for review.

Proponent	Item for Review	Reviews Due	Link
Charter Community of Deline	S12L3-006 - Water Licence Application - Charter Community of Deline	19 Nov 12	<a href="#">Go To Review</a>
Husky Energy	S11A-003 - S11L1-003 - Husky Oil Operations Limited Amendment to Land Use Permit and Water Licence	21 Nov 12	<a href="#">Go To Review</a>
Husky Energy	S12X-006 - Husky Oil Operations Limited Land Use Permit Application	21 Nov 12	<a href="#">Go To Review</a>
Husky Energy	S12F-007 - S12L6-007 - Husky Oil Operations Limited Land Use Permit and Water Licence Applications	30 Nov 12	<a href="#">Go To Review</a>
Husky Energy	S11L3-002 - Husky Oil Operations Limited Water Licence Amendment Applications	05 Dec 12	<a href="#">Go To Review</a>

Requires Internet Explorer Version 8 or higher

Click on the item you want to look at. The Online Review System is for applications that are not approved yet.



## Review Comment Table

[Sign In](#) | [Register](#)

[Attachments Listing](#)

### S13L8-001 - GNWT-DOT Water Licence Application (SLWB)

[Item Description](#)

[Item Description](#)

GNWT-DOT is proposing to install a permanent 18m clear span bridge across Rosalie Creek, approximately 36km outside the Community of Deline. To use the online review system you must use internet explorer.

Please confirm receipt of this notification. All comments due by Friday February 8.

**File(s):** [S13L8-001](#)  
**Proponent:** GNWT - Department of Transportation  
**Document(s):** [S13L8-001 - GNWT-DOT Water Licence Application](#) 3178kb  
[S13L8-001 - GNWT-DOT Additional Information to Application](#) 77kb

**Reviewer Comments Due By:** Feb 8, 2013

[General Review Information](#)

**Re:** Water Licence Application – S13L8-001  
Permanent Clear Span Bridge across Rosalie Creek  
Request for Comments

Attached for your review and comment is a Water Licence Application from the GNWT – Department of Transportation for the proposed installation of a permanent clear span bridge across Rosalie Creek. Your comments will be used in the evaluation of this application.

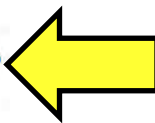

This is where you click to access the documents associated with the application. They will be underlined.

MVLWB Reviews

WLWB Reviews

SLWB Reviews

Sign In

Register





Questions???

